

The Methodist Church



Black Country Circuit Notices Wednesday 28 January 2026



Prayer for Creation

Creating God,

Your name is written on every leaf,
Your name is written on every bird,
Your name is written in every river,
Your name is written on every stone,
Your name is written on every living being.

We praise and worship you for the magnificence of your creation.

Make us attentive to the wounds of the earth and willing to work for the healing of the whole creation,
through Jesus Christ, our Savior and Lord.

Amen.

ECO Friendly Tips

For Churches: Reduce Single-Use Items Do you serve refreshments after services? Encourage church members to bring their reusable cups and refillable water bottles rather than using disposable cups.

For Individuals: Reduce Single-Use Items: Avoid single-use plastics and opt for reusable alternatives whenever possible.

Questions for churches: How would our worship, buildings, and budgets look different if caring for creation was central rather than optional? Where might God be calling your church to move from good intentions to brave action for the sake of the earth? Email Steve with your thoughts. stephenjallen17@gmail.com

Stephen Allen
Environmental Lead Black Country Circuit

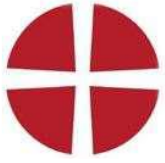

Black Country Circuit Office

New phone number

07766 945708



Gathering and Being Together
Refreshments and Conversation
Today's Issues in Faith Context
Contemporary Worship and Prayer

Future sessions:
Central 23 March 7-9pm

'Put out into the deep water and let down
your nets for a catch'. **Luke 5 v 4**

GOING DEEPER

You're invited to Going Deeper

A way of finding and growing faith in today's world

Monthly sessions across the Circuit's Churches

Next session at Toll End Church Tuesday 17 February 2026

All are welcome!



New Road Methodist Church

New Rd Methodist Church are looking for volunteers for their Stay and Play, which will run on Thursday afternoons in term time.

Could you help or do you know of anyone who would be interested?

Maybe you may know someone interested and who wants to gain experience of working with Children?

They don't need to be a Church member. We are working in partnership with Barnardo's Charity, and they offer support and a range of free training.

For more information, please contact Liz Dean,
Tel: 07724 376034, familiesbcc@gmail.com, or Barnardo's directly through the QR code.

Give a little ...

Some time, your enthusiasm, passion and caring ...

... gain a lot

Experience, boosted CV,
training, new skills,
new friendships,
increased confidence,
improved wellbeing,
and much more

The Barnardo's logo, featuring the word "BARNARDOS" in a stylized, bold, sans-serif font. The letters are white with a thick black outline, set against a dark green background.

Changing childhoods.
Changing lives.

Find out more here



WESLEY METHODIST CHURCH

HIGH STREET, WEST BROMWICH



(Very) Late Christmas & New Year Party

Saturday 7th February 2026

1pm to 3pm

£5



Tickets from Linda Adams

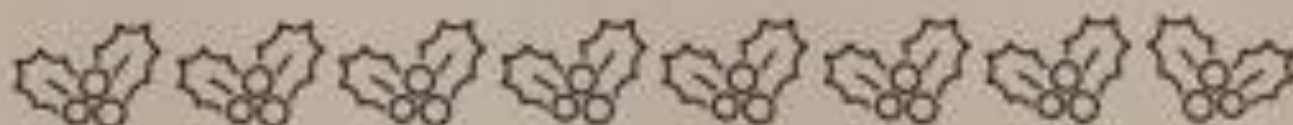

MONDAY 16TH - SATURDAY 21ST FEBRUARY 2026

Charity No. 1126968



**HOLDEN AMATEUR DRAMATICS SOCIETY
PRESENTS**



**SCAN ME FOR
TICKETS**

SNOW WHITE

THE FAIREST PANTO IN ALL OF SANDWELL



THE WESLEY CENTRE
SPRINGHEAD, WEDNESBURY WS10 9AD

Monday 16th to Friday 20th - 7.30pm

Saturday 21st - 2.30pm

Wednesday 18th - Relaxed Performance

TICKET PRICES: Adults £6/Children
under 16 £5/Under 3 Free
Family Ticket £18

(2 adults 2 children)



To buy tickets please visit ticketsource.co.uk/hads-snowwhite (small booking fee applies)
OR email hadswednesbury@gmail.com. *Tickets must be paid for ahead of performance.

St Andrew's Ash Wednesday Service Wednesday 18 February 2026 at 7pm

Please come and join us with The Good Shepherd for this service with Rev. Peter Camody-Heaton officiating

St Andrew's Ladies Fellowship Monday 23 February 2026 at 2pm

Come along for tea and a chat plus organizing our monthly program.
Everyone is welcome



291 Community Association CIO, Rear of Wesley Methodist Church, 291 High Street, West Bromwich, B70 8ND
Next door to Lloyds Bank
Refreshments available. Activities carry a minimal charge

	Opening Times	Groups
Monday	10.30am - 12.30pm Including Pool & Dominoes	Friendship Group
Monday	10.30am - 12.30pm	Craft & Chat
Monday	11.00am - 12.00pm	Walking Football
Monday	Once a Month 10.00am - 2.00pm (please contact us for more details)	Easy Cooking
Tuesday	11.15pm - 12.15pm	Exercise Class
3rd Tuesday of each month	1.00pm - 2.30pm	Book Club
Wednesday	10.30am - 12.30pm	Craft Group
1st & 3rd Wednesday of each month	1.00pm - 3.00pm	Community Sing Along
Thursday	1.00pm - 3.00pm	Digital Drop-In
Thursday	1.00pm - 3.00pm	Art Group

Please contact Dawn mobile: 07979763415
E-mail: ch291wbz@hotmail.com
Website: www.291communityassociationcio.co.uk
Facebook: 291creativehubwb
Instagram: 291_creative_hub
X: @291Hub



291 CA CIO Charity No. 1185192



Wesley's Waffles

Pop in for waffles and coffee, tea, toast and more all at reasonable prices

ALL WELCOME

Open every Thursday
10.30am - 1.30pm

at
Central Methodist Church
Springhead, Wednesbury.
WS10 9AD

Call 0121 556 0420 for details

LEGO Church is coming to the Circuit

Sunday 8th March 9.30 – 10.30 am @ Wesley Methodist Church

All are welcome, it's not just for the young!

This is an opportunity for us to provide an alternative, creative, fun, relaxed way to be church together. But we need your help!

Could you support the event in any of the following ways?

- Donate any Lego or Duplo
- Help in the kitchen
- Give leaflets out to Neighbours and friends who may like to come along
- Bring a family member or friend who does not normally attend Church

Please do get in touch, Liz Dean, Tel:
07724376034 familiesbcc@gmail.com





**Black Country Methodist
Circuit**



Circuit Family Quiz Night @ Leabrook Sat 11th April 6.30-8.30 pm (ish)

**Leabrook Methodist Church
Leabrook Road North, Wednesbury, WS10 7LY**



- Jacket potato & refreshments
 - A Variety of Quiz rounds for all ages & abilities (includes activities for children & young people)
 - Music, picture rounds & more
 - £6 per team to cover costs for the event, but donations are welcome & will be split between the Motor Neurone Disease Charity & Leabrook's mission in the local community.
 - You don't need a team, just come along.
- For more info, contact Karen at the
Circuit office blackcountryad@gmail.com





Charlemont Methodist Church
Crafty Ladies
Every Monday 10.30am-12.30pm

Come and join us. Bring your own craft and enjoy the company, shared interests and refreshments



Leabrook Methodist Church
Mature Movers Keep Fit Group
Every Tuesday at 10.15am
Run by a qualified specialist



Charlemont Methodist Church
Ladies Circle
Every Tuesday at 2.15pm
Join us for refreshments, a chat and speakers



Central Wives Wednesday
Every Tuesday at 2.00pm

Meet every Tuesday afternoon at 2pm
At the Wesley Centre, Wednesday

Join us for fellowship, tea/coffee and a biscuit.

There is always a different theme with speakers from time to time.

All ladies are welcome



Hill Top Methodist Church
Coffee morning and place of welcome every Tuesday
10.00am – 11.30am

Everyone is welcome to join us for free tea & coffee, a quiz and fun bingo

Monthly Circuit Midweek Communion service



Held at Wesley Methodist Church

at 12.45pm

second Wednesday of the month

Everyone is welcome to join us for this short, relaxed service of Holy Communion

Roseville Methodist Church

Coffee morning the 3rd Wednesday of the month 11.00am – 3.00pm

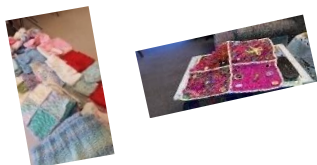

Come and join us for coffee, craft and a chat



Toll End Methodist Church Wednesday Coffee Club 10.30am-12noon



Come and join for fellowship and refreshments



St Andrew's Church Place of Welcome Every Wednesday 10.30am-12noon



Join us for refreshments. Toasted teacakes and sandwiches available. Bring along your knitting, crochet, or any other craft you enjoy doing. Various activities and games available including dominoes and cards.

Leabrook Methodist Church Coffee & Crafters Every Wednesday 10.30am-1pm

Come and join us for chat and a cuppa



**Warm
Hub**



**Leabrook Methodist Church
Craft Group
Every 2nd Wednesday
7-9pm**



£2 donation to cover heating and lighting costs
You are welcome to bring a project you are working on, or you are welcome to use
supplies that we have in the cupboard
All are welcome



**Toll End Methodist Church
Over 50s Club
Every Thursday 2pm-3.45pm**



**Charlemont Methodist Church
Knit & Natter
every Thursday
10.30am-12.00 noon**

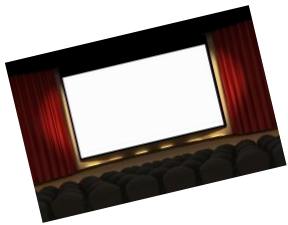

**Central Methodist Church
Cinema Club last Thursday of the month
Supporting Black Country Tourism
Call 0121 556 0420 for tickets**



**New Road Methodist Church
Thursday time**

Come and join us for tea/coffee and treats
Between 2.00pm and 3.45pm
Every Thursday



Go Play Sandwell will be joining us each Thursday until February Half Term
from 3.15 p.m. until 5.30 p.m.

Please bring along your children or grandchildren and join in the fun

All welcome

Free refreshments and activities



**Tipton Green
HEART TO ART
3rd Thursday of every month
10.30am- 12noon**



Come and enjoy a cup of tea, a chat and do a bit of art and craft
All are welcome



**Wesley Ladies Circle Last
Friday of every month
at 2pm**



**Charlemont Methodist Church
Coffee morning every 2nd Saturday of the month
10am - 12noon**



Raffle and Bring & Buy stall



Circuit Notices

**The next edition of the Circuit Notices will be sent out on
Wednesday 11 February 2026.**

If you have anything you would like included in these notices, please send them to
blackcountryad@gmail.com by **9am on Monday 09.02.2026**



Circuit Website

If you have any news items that you would like to be put on the circuit website, please
send them to blackcountryad@gmail.com

You are welcome to include photographs



Black Country Methodist Circuit Office

Address: Black Country Circuit Office
Leabrook Methodist Church
Leabrook Road North
Wednesbury
WS10 7LY

Email Address: blackcountryad@gmail.com

Telephone number: 07766 945708

Notices prepared and produced by The Black Country Circuit Office 28.01.2026